



**S.S.E.R. LTD.**

**School Software & Educational Resources**

**HEAD OF HOME ECONOMICS**

**PUPIL AGE RANGE 11 - 18**

# CHILD DEVELOPMENT GRAPHICS

- **OVER 4,300 HIGH QUALITY IMAGES**
- **AVAILABLE ON DVD OR ONLINE**
- **ACCESS IMAGES AT SCHOOL OR AT HOME!**
- **SIMPLY COPY AND PASTE TO USE AN IMAGE**



This superb collection of over 4,300 quality graphics is now available for standalone or network installation. An optional online subscription facilitates access to the images for both students and staff (at school and at home) and gives immediate access to new images. It is now easy to produce or enhance lesson/revision notes, projects, posters, presentations, worksheets, web pages, etc. The integral graphic viewer allows you to easily view the images and then simply copy and paste your selection into any other application. Child Development Graphics is just one of over 30 unique sets of images in the SSER educational graphics library - to see the full subject range visit [www.EducationImages.com](http://www.EducationImages.com).

**Easily Create Flashcards Posters, etc!**

### Testing and checking

The **APGAR** test is carried out immediately after birth. It measures Appearance, Pulse, Grimace, Activity and Respiration. A score over 7 is good, a score under 4 means resuscitation is necessary.

	Appearance	Pulse	Grimace	Activity	Respiration
0	Blue arms and legs	No pulse	No response to stimulation	Limp and floppy no movement	Not breathing
1	Pink and blue on body	Pulse under 100 beats per minute	Slight whimper in response to stimulation	Some movement of arms and legs	Slow and irregular breathing
2	Pink all over	Pulse over 100 beats per minute	Cries loudly in response to stimulation	Good movement	Breathing well



**14 MAIN CATEGORIES AND 15 FURTHER SUB CATEGORIES PROVIDE DETAILED COVERAGE FOR TOPICS SUCH AS PREGNANCY, IMMUNITY, MEDICAL CARE, ETC.**

Category	Number of Images
Baby	193
Baby Care Equipment	142
Birth & Neonatal	109
Caring	398
Childhood	199
Couples & Relationships	240
Emotional Development	140
Family, Friends & Community	785
Feeding & Nutrition	424
Health, Safety & First Aid	600
Intellectual Development	167
Play & Partytime	512
Reproduction	293
Toys	185
<b>Total Number of Images</b>	<b>4387</b>



### Baby Feet

Babies' feet grow very quickly. There is no need for them to have shoes until they can walk.

Soft booties or sockers will protect their feet and keep them warm, but it helps feet to grow strong if they can go barefoot.

Children's feet should be measured every three months.

Shoes should give support to the foot and have adjustable fastenings. They must have at least 15mm growth space at the front.

Leather is ideal as it is hard-wearing and breathable.



Viewer: D:\EducationImages.com\Original Images\Secondary\Child Development\Feeding & Nutrition

Medium Thumbnails (150 x 150) | Scan Current Folder | Search for: | Search Through: | Start Search | Reset Search

- Primary
- Secondary
  - Art & Design
  - Biology 11-16
  - Biology 16-19
  - Business Studies
  - Chemistry
  - Child Development
    - Baby
    - Baby Care Equipment
    - Birth & Neonatal
    - Caring
    - Childhood
    - Couples & Relationships
    - Emotional Development
    - Family, Friends & Community
    - Feeding & Nutrition
    - Health, Safety & First Aid
    - Disease, Immunity & Hygiene
    - History & First Aid
    - Medical Care
    - Rest & Sleep
    - Safety
    - Social Development
    - Play & Partytime
  - Physics

**GRAPHIC VIEWER!**  
**INCLUDED**  
**NETWORKABLE!**

#### Breast feeding

Just before birth, milk glands are stimulated by the hormones progesterone and oestrogen to produce a clear, sticky substance, which the baby feeds on for the first 2 to 5 days. Colostrum contains proteins and antibodies to protect the baby against diseases.

The milk glands are then stimulated to produce milk around 3 to 5 days after birth. This process is called lactation. The sucking action stimulates the milk glands to produce more milk. The action of the baby's head and arms pressing on the areola (the area around the nipple) triggers the let-down reflex.

#### Advantages of breast feeding

Breast milk is at the right temperature and contains all the right nutrients. It contains antibodies to protect babies from illnesses. No preparation or sterilising are required. The baby's sucking action releases hormones to help the uterus to return to normal size. It helps the mother to lose excess weight gained during pregnancy and helps mother and baby to bond. And it's free!

Breast milk can be expressed using a breast pump and fed to the baby from a bottle and teat. This can be of benefit to mothers who go to work or go out and leave the baby to be looked after.



# ALL CHILD IMAGES ARE 'MODEL RELEASED' & YOU CAN THEREFORE USE THE IMAGES WITH CONFIDENCE IN THE EDUCATIONAL ENVIRONMENT!



Viewer D:\EducationImages.com\Original Images\Secondary\Child Development\Reproduction\Reproductive System

File Edit Settings Help

Medium Thumbnails (150 x 150) Scan Current Folder Search for: Search Through: Filename Only Start Search: Reset Search

Secondary

- Art & Design
- Biology 11-16
- Biology 16-19
- Business Studies
- Careers
- Chemistry
- Child Development
  - Baby Care Equipment
  - Birth & Neonatal
  - Caring
  - Childhood
  - Couples & Relationships
  - Emotional Development
  - Family, Friends & Community
  - Feeding & Nutrition
  - Health, Safety & First Aid
  - Intellectual Development
  - Play & Playtime
  - Reproduction
    - Contraception
    - Pregnancy
    - Reproductive System
  - Toys
- Citizenship
- Design & Technology
- Food Technology

Number of files found: 103 Selected: 0

Implantation reproduction human biology.jpg Size: 164.7x1250 Date: 13/05/2004

Start PagePlus 9 - [Child Dev... Jasc Paint Shop Pro Viewer

10:00

**GRAPHIC VIEWER INCLUDED NETWORKABLE!**

All goods are subject to VAT @ 17.5%

Post & Packaging is free.

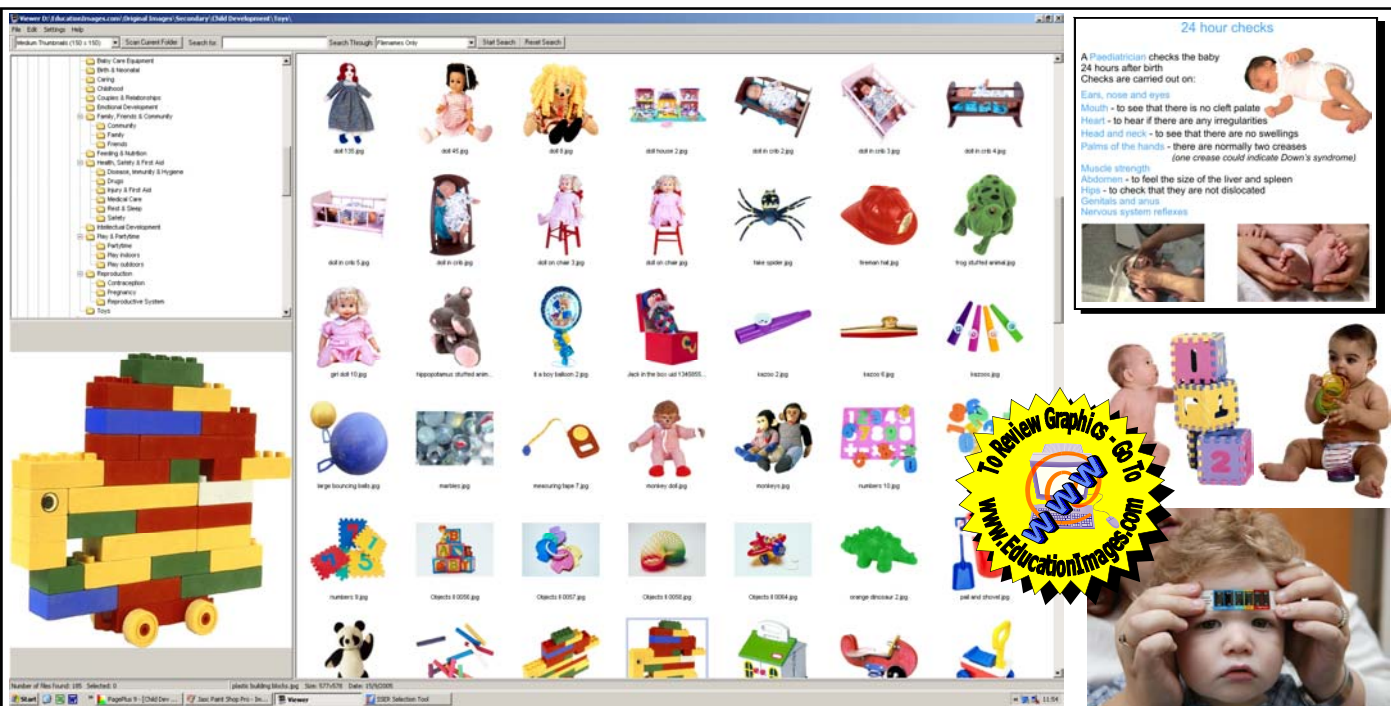

The Child Development Graphics DVD is supplied with a fully featured Graphic Viewer. View all the graphics in this outstanding collection by category or select images by searching using keywords. Selected images can then be copied via the clipboard into MS Word, Publisher, PowerPoint or any Windows program. The Graphic Viewer has the facility to add annotations within rollover hotspots to any image - this is particularly useful when you project the image or view it through an interactive whiteboard. SSER are leaders in the field of educational graphics and we provide you with detailed instructions, advice and telephone support.



# ORDER FORM



PRODUCT	STOCK CODE	DESCRIPTION	COST: (£) Ex. VAT	COST: (£) Inc. VAT	QTY	SUB TOTAL Inc. VAT
<b>CHILD DEVELOPMENT GRAPHICS (DVD)</b>	<b>CDDVD</b>	<b>Child Development Graphics DVD + Single User Licence.</b>	<b>£30</b>	<b>£35.25</b>		
	<b>CDSITE</b>	<b>Child Development Graphics DVD + Network/Full Site Licence.</b>	<b>£60</b>	<b>£70.50</b>		
<b>CHILD DEVELOPMENT GRAPHICS (Online)</b>	<b>EISCD1</b>	<b>1 Year Online Subscription - www.EducationImages.com</b>	<b>£30</b>	<b>£35.25</b>		
	<b>EISCD2</b>	<b>2 Year Online Subscription - www.EducationImages.com</b>	<b>£55</b>	<b>£64.63</b>		
<b>Super Bundles!</b>	<b>CDB1</b>	<b>DVD (Site Licence) plus 1 Year Online Subscription to EducationImages.com</b>	<b>£80</b>	<b>£94.00</b>		
	<b>CDB2</b>	<b>DVD (Site Licence) plus 2 Year Online Subscription to EducationImages.com</b>	<b>£100</b>	<b>£117.50</b>		

All U.K. customers (except Channel Islands) must pay the VAT inclusive prices. A VAT invoice will be sent with the goods - allowing eligible schools to reclaim VAT. If possible cheques should accompany the orders and are payable to S.S.E.R. Ltd. A receipt/invoice, licence and a set of terms/conditions are sent with the goods which are normally despatched within 24hrs. of receiving your order. Official orders are welcome but please attach a completed S.S.E.R. Ltd. order form indicating the stock code required. **N.B. Owing to the nature of these resources S.S.E.R. Ltd. does not operate an 'inspection copy' service. In the rare case of damaged or faulty goods you must phone S.S.E.R. Ltd to obtain an official returns number.**

**Grand Total** £

Most credit/debit cards accepted.

Please complete the following table in **BLOCK CAPITALS** \* Email address must be provided for subscription to online products.

Name:	Signature:	<b>S.S.E.R. LTD.</b> P.O. Box 269, Loughborough, England. LE12 7ZL. Phone/Fax: (U.K.) 01509 816704 (International) +44 (0)1509 816704 Email SSERLtd@aol.com Web Site: http://www.sserltd.co.uk
Position:		
School name:		
School address:	Post code:	
School phone :	Email:	
Pupil age range:	Fax:	

N.B. All purchases are eligible for eLCs. and subject to VAT @ 17.5%. Goods usually despatched within 24hrs. of receiving your order.